

DUNHAM SURVEYING, S. C.
SURVEYING & SUBDIVIDING
DELAVER, WISCONSIN 53115

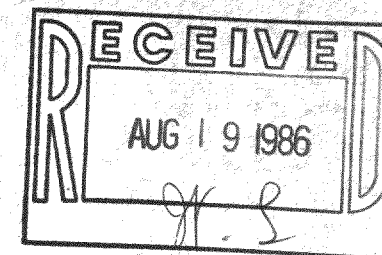

N

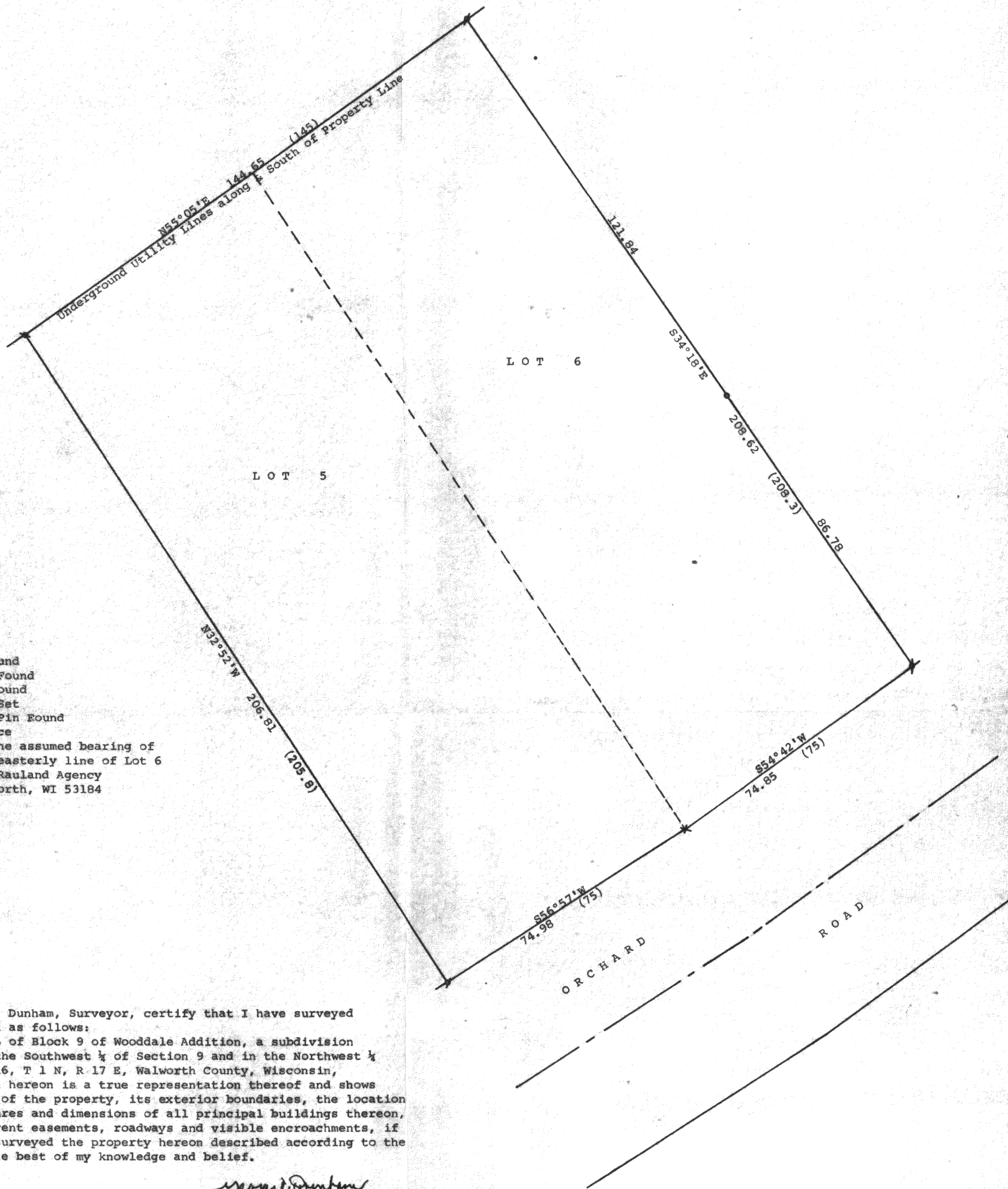

Scale - 1" = 20'

= 1" Iron Pipe Found

◊ = 3/4" Iron Pipe Found

▣ = 1 1/4" Iron Pipe Found

○ = 3/4" Iron Pipe Set

x = Spike at Posey Pin Found

(0.00) = recorded distance

Bearings referenced to the assumed bearing of
S34°18'E along the northeasterly line of Lot 6

Survey ordered by: The Rauland Agency
Walworth, WI 53184

STATE OF WISCONSIN) ss
COUNTY OF WALWORTH)

I, George T. Dunham, Surveyor, certify that I have surveyed
the property described as follows:

Lots 5 and 6 of Block 9 of Wooddale Addition, a subdivision
located in the Southwest 1/4 of Section 9 and in the Northwest 1/4
of Section 16, T 1 N, R 17 E, Walworth County, Wisconsin,

and that the map shown hereon is a true representation thereof and shows
the size and location of the property, its exterior boundaries, the location
of all visible structures and dimensions of all principal buildings thereon,
boundary fences, apparent easements, roadways and visible encroachments, if
any, and that I have surveyed the property hereon described according to the
official records to the best of my knowledge and belief.

Sept. 19, 1984

George T. Dunham
George T. Dunham, Surveyor

